Senior Snapshots

Class of 1959

St. John's Preparatory School

WORCESTER, MASS.

We,
The Class of 1959,
present

Senior Snapshots

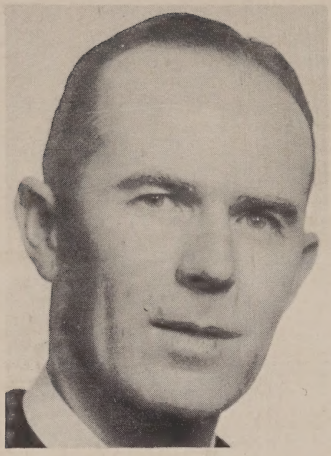

BRO. CHAD, CFX
Principal

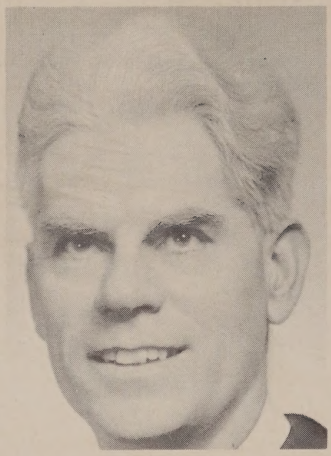

BRO. JOYCE, C.F.X.
Mathematics

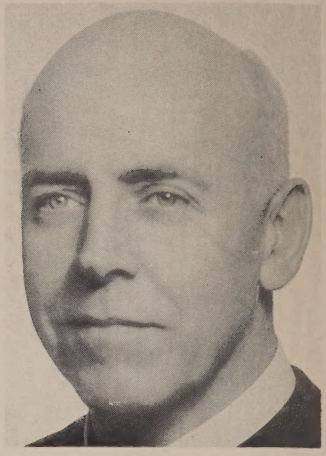

BRO. SIMEON, C.F.X.
French, Latin

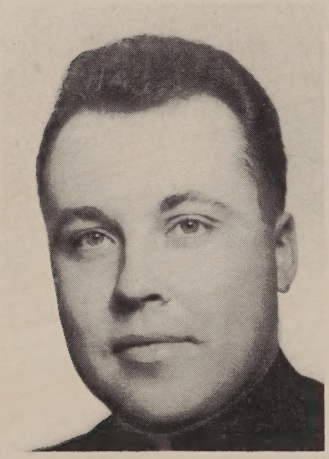

REV. ROBERT KILLION
School Chaplain

The Faculty

The joy of knowledge finds its complement in the joy of teaching. Teaching is the sublime function, thanks to which man, in the poor measure of his created potency, participates in the role of the Incarnate Word.

Pope Pius XII

BRO. LIONEL, CFX
English

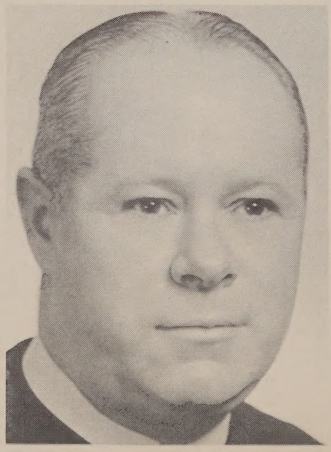

BRO. NELSON, C.F.X.
Latin

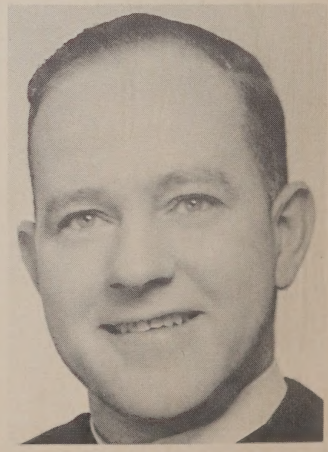

BRO. SILVANUS, C.F.X.
Biology

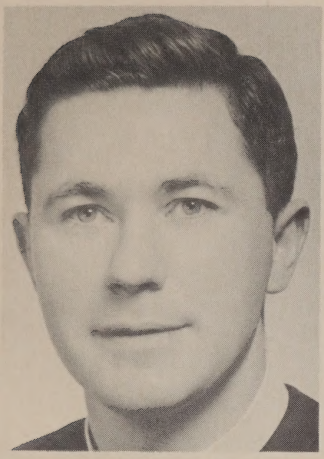

BRO. TITUS, C.F.X.
Mathematics, Physics

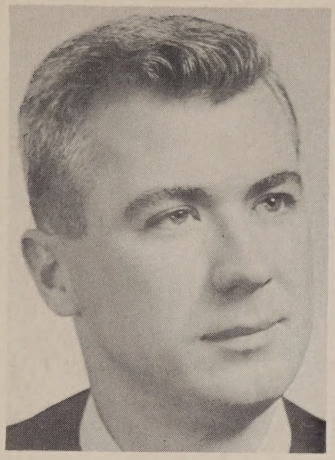

BRO. OWEN, C.F.X.
English

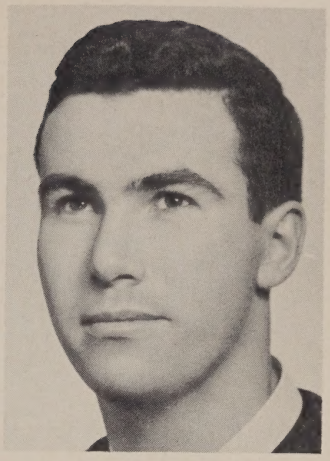

BRO. BERARD, C.F.X.
French

MR. ROBERT DEVLIN
Coach

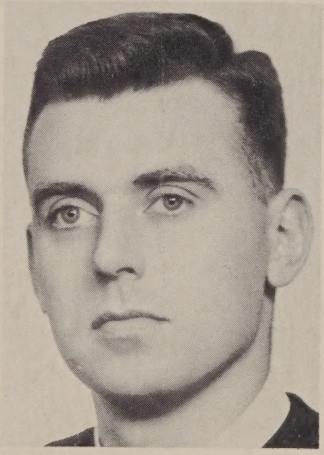

BRO. OSMUND, C.F.X.
Mathematics

BRO. ANTONINUS, C.F.X.
History

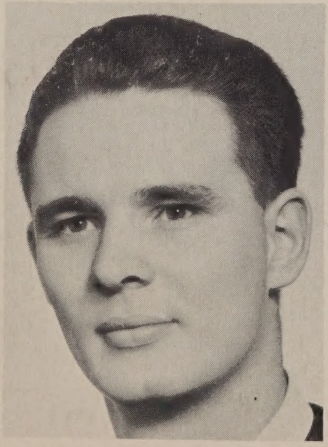

BRO. NEIL, C.F.X.
History, English

MRS. VIRGINIA GREGORY
School Secretary

Memory Book Staff — Joseph Louzonis; William Bernet; Terrence Ahearn, Co-Editor; Edward Polewarczyk, General Chairman; David Lawrence, Co-Editor; Robert Paul; and Thomas Ryan.

Presenting the Class of 1959

Our end is our beginning. Paradoxical as this may seem, it is true that we have reached the climax to one decisive phase of life and are about to advance toward a more complex and difficult manhood. According to how each member of the Class of '59 has made use of his abilities, a retrospect of these four years will produce satisfaction, happiness, or possibly regret. What once seemed so remote in the future has suddenly been attained for the present and the anticipation of four years has been realized. As we pass through this portal in the corridor of life, we begin a new and more mature existence. But our future is only a continuation of the perpetual quest for knowledge, search for truth, and mastery of Christian virtues. Our association with St. John's and the Xaverian Brothers has cultivated and enhanced these ideals which are so vital to the Catholic way of life.

Senior Class Officers — Thomas Leary, Vice-President; Robert Paul, President; and David Lawrence, Secretary-Treasurer.

CYC Officers, 1958-59 — First row, from left: William Bernet, Secretary; Michael Britt, President; David Lawrence, First Vice-President; Thomas Leary, Treasurer.

Second row, from left: Joseph Louzonis, Spiritual Chairman; David Mahaney, Physical Chairman; Michael Jacobs, Social Chairman.

Sodality Officers — David Lawrence, Prefect; Kevin O'Brien, Secretary; Robert McGuiness, Vice-Prefect; Thomas Ryan, Treasurer.

We Grew Spiritually, Intellectually, Socially and Physically

Candidates are received into the Sodality of Our Lady by Father Killion.

William Bernet with his prize-winning exhibit at the S. J. Science Fair.

Joe Cove and Valerie Wilkins, who was chosen Queen of the Senior Prom.

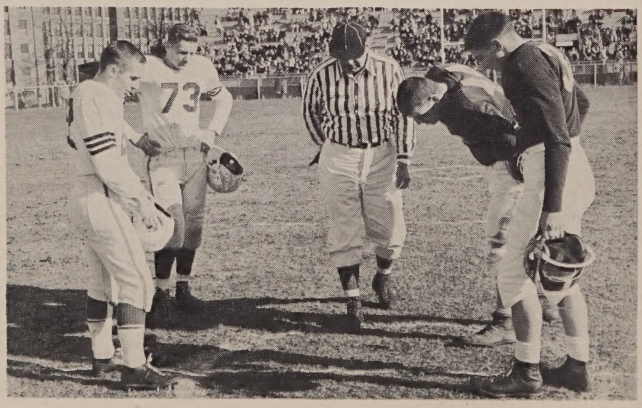

Co-Captains Tom Mainville and Joe McCarthy await toss of coin at annual St. John's-St. Peter's game.

ST. JOHN'S CLASS OF 1959 . . .

TERRENCE JAMES AHEARN

"TERRY" *St. Mary's, Uxbridge*

Terry entered St. John's from West Boylston Street School, and has been on the *Red and White* staff for three years. He has been a member of the Honor Society, the cross-country team and has played intramural basketball. Terry was a co-editor of the memory book. Next year he plans to attend The Citadel in South Carolina on a scholarship.

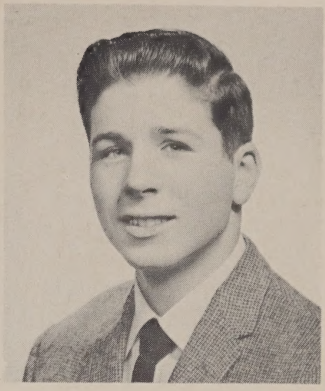

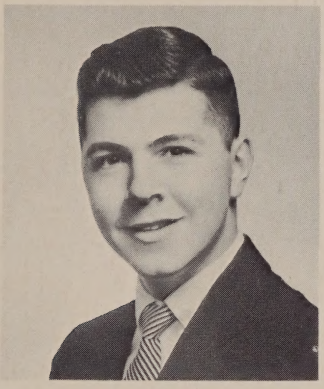

PETER PASCAL AUDETTE

"PETE" *St. Pius X, Leicester*

Pete entered from St. Pius X School in Leicester. He competed in the intramurals and was a debater in his freshman and sophomore years. Pete was a member of the Junior and Senior Prom Committees. His plans for the future include attending college at the University of Massachusetts.

PAUL FRANCIS BABRAITIS

"PAUL" *St. George's, Holden*

Paul came to St. John's from Holden Junior High and has participated in football, swimming, track and intramural basketball, as well as being a member of the Sodality and the Honor Society. He has also been in the Science Fairs and belongs to the Apostleship of Prayer. Paul plans to attend the U. S. Air Force Academy.

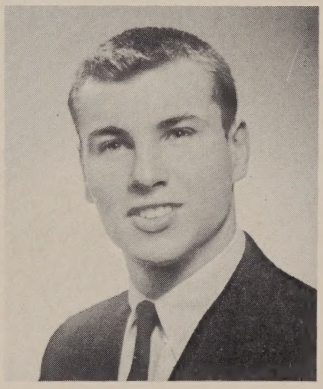

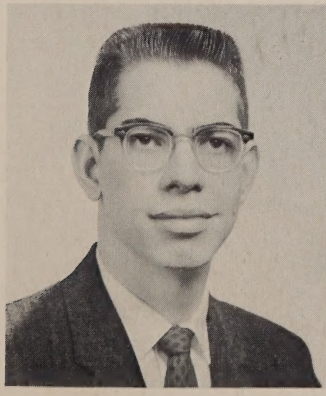

FRANCIS WILLIAM BERNET

"BILL" *Blessed Sacrament*

A transfer student from Tokyo American High School, Bill was elected CYC Secretary and High School Area CYC President. Bill was a member of the Honor Society, Sodality, and varsity debate team. He has won prizes in the Science Fairs and is co-editor of the *Red and White*. Next year Bill plans to take Pre-Med at the "Cross" on a scholarship.

ST. JOHN'S CLASS OF 1959 . . .

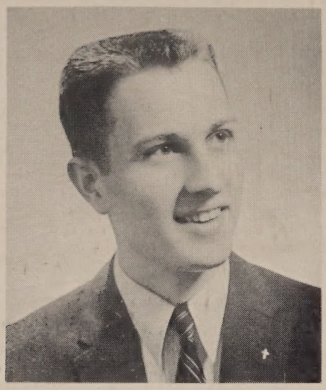

ROBERT WILLIAM BOBERG

"Bo" *St. Catherine of Sweden*

Bob is a product of Providence Street Junior High and now lives in Millbury. He has been a valuable member of the basketball team for four years and co-captained it this year. He is also a Sodalist. Bob enjoys fishing and drawing and has done much fine art work for the *Red and White,* as well as our prom dance orders. He heads for Boston College to take an A.B. Education course.

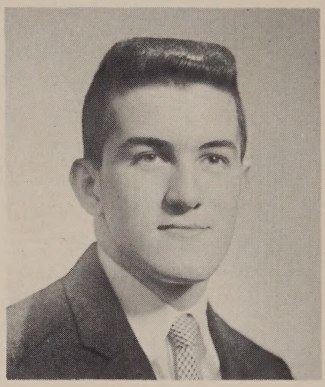

RONALD FRANCIS BOUVIER

"Ron" *St. John's*

Ron is a twelve-year man at St. John's and is active in football and intramural basketball. He is also a member of the Apostleship of Prayer. In his parish CYC Ron is Physical Chairman and was on the committee for our prom favors. Some of his prime dislikes are women drivers and eating outdoors on cold days. Ron moves to Becker Jr. College to take accounting.

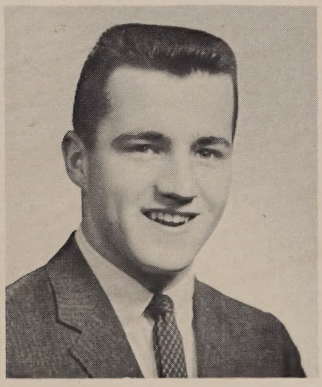

MICHAEL ROBERT BRITT

"Mike" *St. Mary's, Shrewsbury*

Mike is on the football team and is a member of the Sodality and Honor Society. He is also our CYC President this year, and has participated in the annual Science Fair, as well as track and intramural basketball. Mike also has held offices in his parish CYC. Next year he goes to Holy Cross with science in mind.

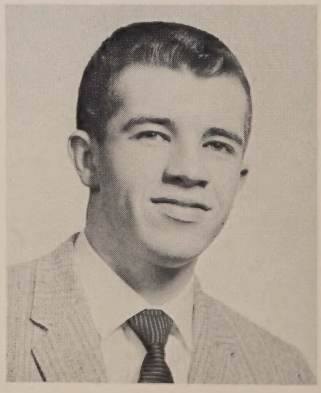

PAUL FRANCIS CAMPBELL

"Soup" *St. Bernard's*

Paul came to St. John's from Burncoat St. Junior High and is active in parish CYC where he has held various offices. He has also participated in track and the Chemistry Club, and has also been employed after school. Next year he plans to attend I.B.M. School.

ST. JOHN'S CLASS OF 1959 . . .

CHARLES EDWIN CARR

"CHARLIE" *Blessed Sacrament*

Charlie has been a member of the golf and basketball teams, and co-captained both this year. He is also in the Sodality and Honor Society, and participated in the Science Fair. He is on the arrangements committee for our prom this year. Next September Charlie will be at Boston College taking an A.B. math course.

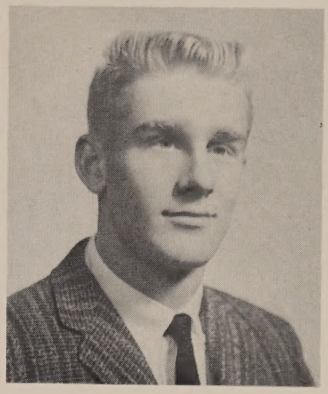

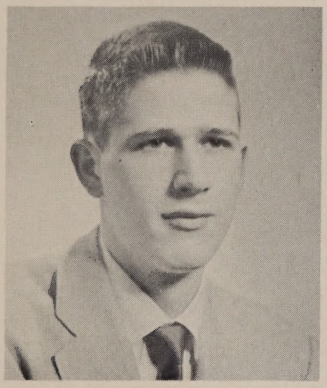

RONALD PETER CHIRAS

"RON" *Ascension*

Ron graduated from St. John's Grammar School and has been a member of the swimming and football teams as well as leading his intramural basketball team to three championships. His main interests outside of school are swimming, basketball and water skiing. Ron plans to go on to the University of Massachusetts.

JOHN JAMES CLIFFORD

"JACK" *Blessed Sacrament*

Jack has been employed at the Worcester Public Library, as well as being a member of the Sodality, Honor Society and the *Red and White* staff. He has also headed the decoration committees for both our proms. Jack also enjoys tinkering with things electrical or mechanical. He plans to take B.S. Chemistry at Holy Cross next year.

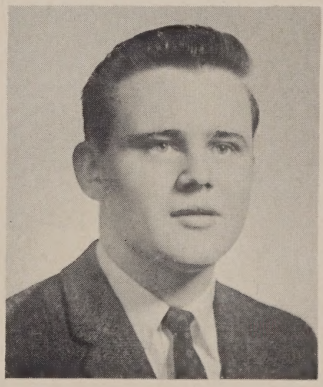

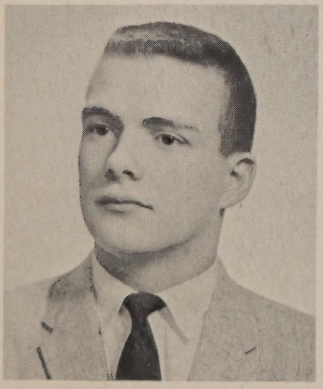

JOHN MONOGHAN COUGHLIN

"JOHN" *St. Andrew the Apostle*

John attended New Woodland Street Prep and has been employed in the Worcester Library for four years. He is active in parish CYC and has held various offices there as well as in the West Worcester Area CYC. John's new address as of next September will be Holy Cross. He plans to take up accounting.

ST. JOHN'S CLASS OF 1959 . . .

EDWARD JOSEPH COVE

"SKIP" *St. Mary's, No. Grafton*

Ed is an Honor Society member and has been entertainment chairman for our senior record hops. He has also participated in track, swimming, Science Fairs, and intramural basketball. Some of Ed's hobbies are pool and bowling. He plans to attend Holy Cross to take a Pre-Med course.

JOSEPH EDWARD COVE, JR.

"ROSIE" *Blessed Sacrament*

Joe comes from Blessed Sacrament school and played J.V. and intramural basketball. He is a member of the track team and has musical talents. He was the chairman of the '58 victory football dance. Joe plans to attend Merrimac and take up civil engineering.

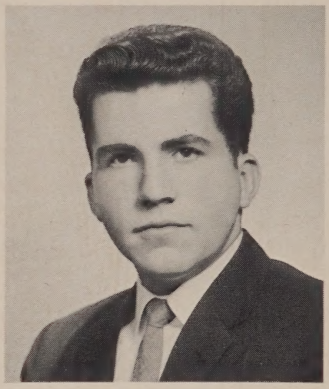

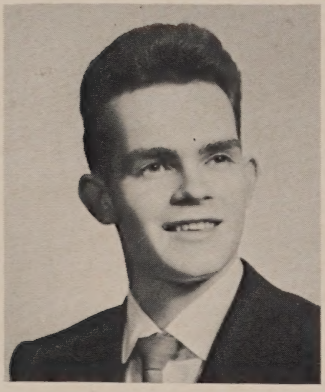

PAUL DANIEL CRONIN

"PAUL" *Immaculate Conception, Marlboro*

Having entered from Immaculate Conception Grammar School of Marlboro, Paul is one of our hot-rod enthusiasts. He commutes in his car which he has improved because of his hobby. He is still undecided as to what he will do in the future.

GEORGE EDWARD DEWEY, JR.

"JUDGE" *Immaculate Conception, Marlboro*

"Judge" is another from the Immaculate Conception School in Marlboro. He is a track man, having participated in cross-country and spring track for the past two years. He played intramural basketball in his freshman and sophomore years and entered the Science Fair in his junior year. "Judge" is going to attend Boston College and take up Business Administration.

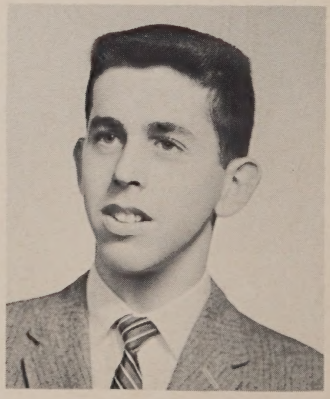

ST. JOHN'S CLASS OF 1959 . . .

ROBERT CLARK DUNBAR

"BOB" *St. Joseph's, Barre*

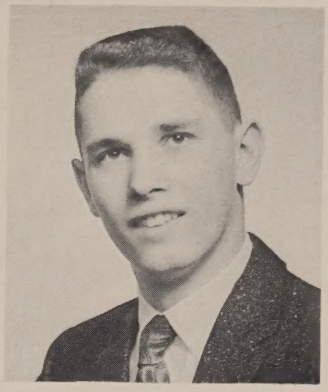

Barre Junior High sent Bob to St. John's. One of the original members of the track team, Bob is proficient in the short distance dashes. Bob has also played intramural basketball and freshman baseball. He is an Eagle Scout and works part time. Bob is entering St. Francis College, Maine, where he will major in education.

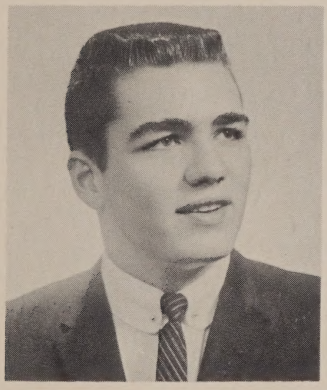

PETER FARRELLY

"PETE" *Our Lady of the Rosary*

Pete joined us from St. Pius X School in Leicester. He has played football for the past three years and has participated in intramural basketball for four years. He was also a member of the Sodality. After school Pete works at the Fairbrook Country Club. He is going to go to Worcester State Teachers College next year.

MARK STEPHEN FOLEY

"MARK" *St. Mary's, Shrewsbury*

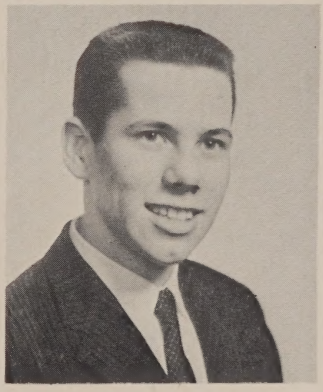

Mark came from Shrewsbury High in the junior year. In his senior year Mark has run cross-country, indoor track, and spring track. He was in the Science Fair with his physics project. In his spare time he works at the Dellwood Market in Shrewsbury. Mark plans to attend Worcester State Teachers College.

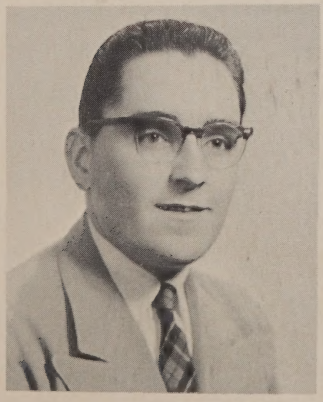

PAUL RAYMOND FRIEND

"PAUL" *St. John's*

Paul is one of the most ardent basketball rooters St. John's has ever had. You can see him at almost every game. He was a member of the swimming team when it was in existence. Paul played intramural basketball for three years and he ran track as a junior. Paul will join Uncle Sam's Navy after graduation.

ST. JOHN'S CLASS OF 1959 . . .

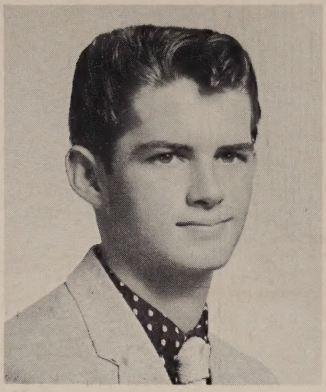

RAYMOND RICHARD GALLANT

"RAY" *St. Ann's, North Oxford*

Ray attended Oxford Junior High School before coming to St. John's. He was a member of the Apostleship of Prayer for four years. Ray was the captain of his parish basketball team. He also played Intermediate baseball. Ray has decided that he should spend the next few years in the Navy.

JOHN THOMAS GANNON

"JACK" *St. Margaret Mary's*

St. Stephen's High sent Jack to us in his junior year. He was a mainstay on the golf team for the past two years. He played intramural basketball for two years, and was in the Declamation Contest as a junior. Jack works at Gannon's bakery. He is going to continue his education at Worcester State Teachers College.

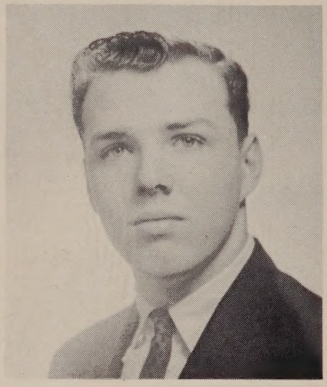

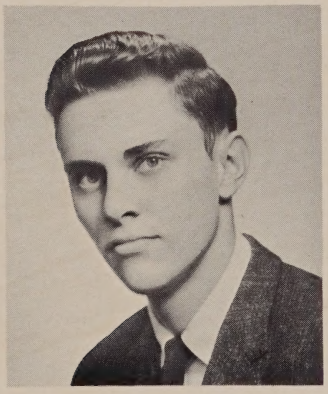

ALFRED HENRY GELINAS

"AL" *St. Peter's*

Al came from St. John's Grammar School. He is one of the boys who worked as a remodeler of St. John's during the summer. Al participated in Science Fair in his senior year. Fishing and swimming are some of his hobbies. His future includes plans of attending college and majoring in either chemistry or physics.

JOHN KEVIN GLEASON

"SHERIFF" *Ascension*

The "Sheriff" is a graduate of St. John's Grammar School. He played football during his first three years. From his sophomore year on, he has been an intramural basketball "star" and this year he won the Best Sportsmanship Trophy. The "Sheriff" is thinking of entering the service upon graduation.

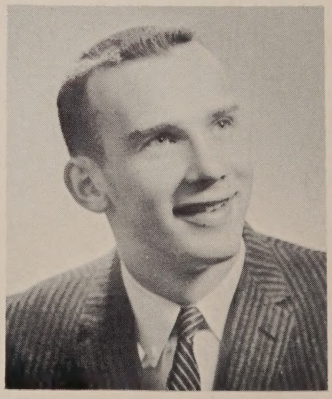

ST. JOHN'S CLASS OF 1959 . . .

WALTER JOSEPH GRIFFIN

"GRIFF" *Blessed Sacrament*

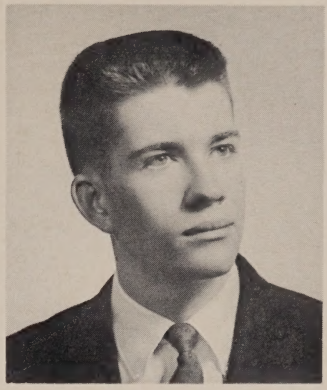

"Griff" entered from Blessed Sacrament School. He is a member of the Honor Society, the Sodality and the newspaper staff. "Griff" played freshman baseball and basketball and J.V. basketball. For four years he has been a member of the golf team and this year he is the co-captain. As a junior, "Griff" ran track and participated in the Science Fair. He is going to take an A.B. Pre-Med course at Holy Cross.

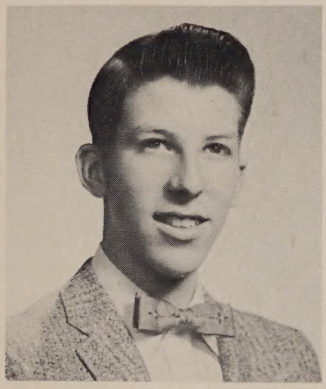

ROBERT ANDREW HABERSTROH

"BOB" *Blessed Sacrament*

Having entered from Blessed Sacrament, Bob has been active in the Honor Society, intramurals, the *Red and White,* cheerleading for S. J., and has run track for two years. Bob plans a teaching career after training at Holy Cross.

GREGORY ANTHONY HARNEY, JR.

"GREG" *Our Lady of Fatima*

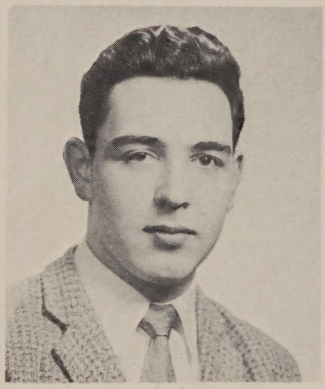

Having entered from Sacred Heart Academy, Greg ran track during his junior and senior years and has served on the *Red and White* staff. Interested in radio work, he has been active in the Student Broadcasting Company of WAAB. He will attend Emerson College in the fall.

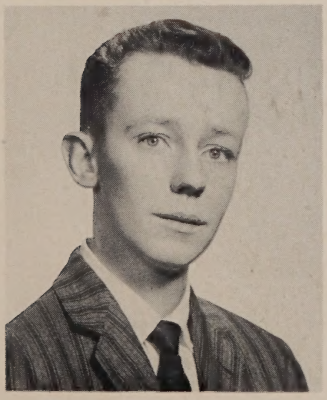

FRANCIS STEPHEN HARVEY

"HARV" *Blessed Sacrament*

Having come from Assumption Prep, Steve ran both cross-country and spring track during his junior year.He has also played intramural sports for the past two years and taken part in the Science Fair. Merrimac College is in his future plans.

ST. JOHN'S CLASS OF 1959 . . .

ROBERT EDWIN HAYES

"Bob" *Saint Brigid's, Millbury*

A product of Millbury High, Bob has been active in parish basketball and the Saint John's intramural program. He plans to further his education.

CHARLES CARROLL HOGAN

"Charlie Brown" *Saint Roch's, Oxford*

Having come to Saint John's from Arch-Bishop Stepinac in New York, Charlie was Secretary-Treasurer of the Junior class. He has been accepted at Notre Dame where he plans to follow an aeronautical engineering course.

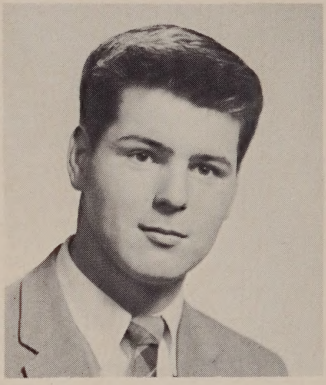

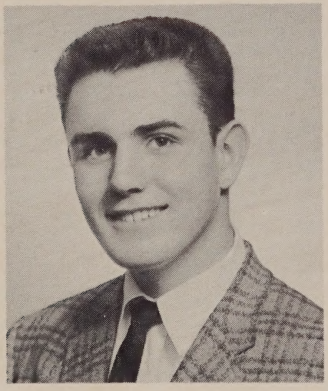

WILLIAM CHRISTOPHER HORAN

"Wild Bill" *Our Lady of the Rosary*

Having entered from Burncoat Junior High, Bill has been active in Sodality work and is a four-year intramural player. His two favorite hobbies are fishing and working at the First National Store.

MICHAEL JOSEPH JACOBS

"Mike" *Saint Mary's, Shrewsbury*

From Ward Junior High School, Mike has been active as Social Chairman of the S.J. CYC, a Sodality and Honor Club member, writer for the *Red and White,* and co-chairman of the Senior Prom. He plans on Worcester Tech.

RAYMOND JOSEPH LaBONTE

"RAY" *St. Charles Borromeo*

From Holy Family School, Ray has taken part in freshman baseball, Honor Society, prom, track, and senior hop activities. He plans to attend Worcester Tech in the fall.

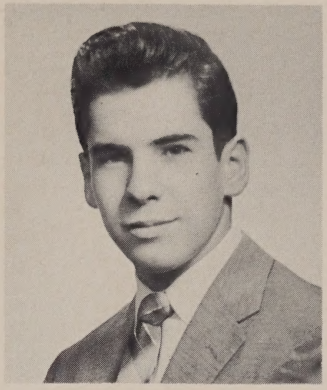

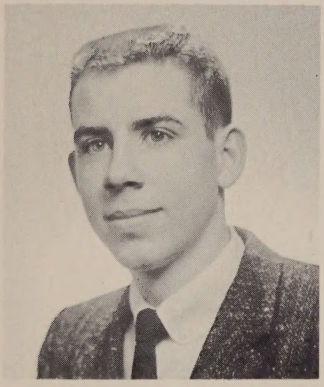

NORMAN WALTER LaPRADE

"NORM" *Saint Andrew's*

From New Woodland Prep, Norm has played hockey for S.J. and has participated in the Science Fair for two years. He is also active in a local water skiing club and plans on the University of Mass. next fall.

DAVID MICHAEL LAVIN

"DAVE" *Ascension*

Having been a Sodalist from his freshman year, Dave entered S. J. from the St. John's Grammar School. He took part in parish league basketball and was on the freshman football team. Dave is looking forward to attending Holy Cross.

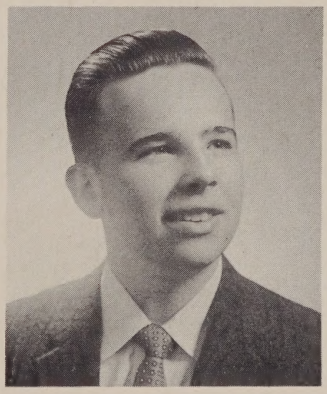

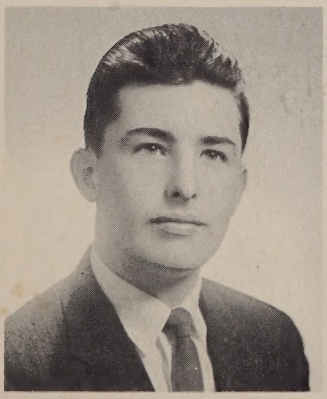

DAVID CLEMENT LAWRENCE

"DAVE" *Our Lady of the Angels*

Having entered from New Woodland Prep, Dave has held high offices in the CYC, Honor Club, his Homeroom Classes, and is at present Prefect of the Sodality. He was also a co-editor of the memory book. He has been offered several scholarships, including a Naval Academy appointment at Annapolis, but he has elected to attend Holy Cross.

ST. JOHN'S CLASS OF 1959 . . .

THOMAS GEORGE LEARY, JR.

"LEAR" *Ascension*

Having attended St. John's Grammar School, Tom has been CYC Treasurer and Senior Class Vice-President for the past year. Also interested in parish basketball, Tom is considering Norwich University in his future plans.

FRANCIS JOSEPH LOGAN, JR.

"BUTCH" *St. Bernard's*

Having entered from Burncoat St. Junior High, he was a member of the Sodality for three years, swimming team, freshman baseball and J.V. basketball teams. A three-year varsity baseball player, he was co-captain this season. He plans to attend Holy Cross.

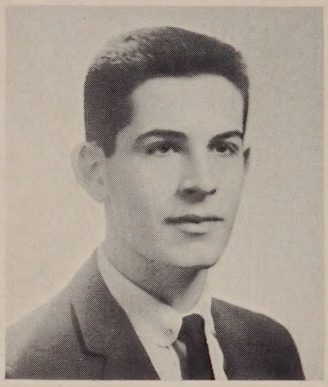

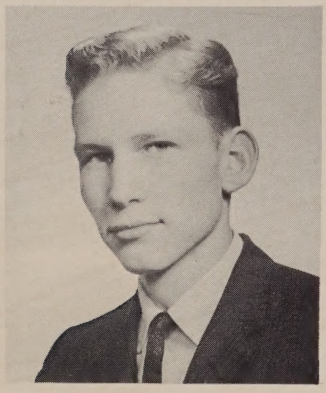

JOSEPH STANLEY LOUZONIS, JR.

"JOE" *St. John's*

Joe entered from St. John's Grammar School. He is co-editor of the *Red and White*, CYC Spiritual Chairman and a member of the Sodality. He was also a former Honor Society treasurer, a Science Fair winner and a member of the memory book staff. Joe plans to follow the A.B. Pre-Med course at Holy Cross College on a scholarship.

JOHN FRANCIS LUKAS

"LUKE" *St. Joseph's, Auburn*

Co-Captain of both the cross-country and the track teams, freshman baseball player, hockey letterman and a member of the Sodality, Luke entered from Auburn Junior High. He likes short wave radio and fishing. He plans to attend Holy Cross.

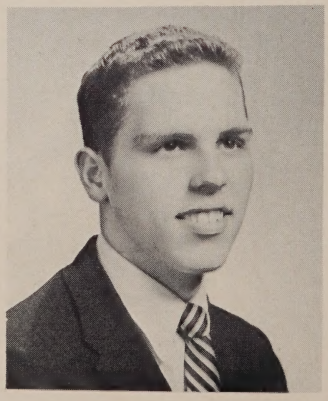

ST. JOHN'S CLASS OF 1959 . . .

ROBERT SAMUEL MAGNANT

"SAM" *St. Roch's, Oxford*

An intramural basketball player and honor society member, Sam entered from Oxford Junior High. Cheerleader, Science Fair participant and Senior Record Hop Chairman, Sam will take Electrical Engineering at Worcester Tech.

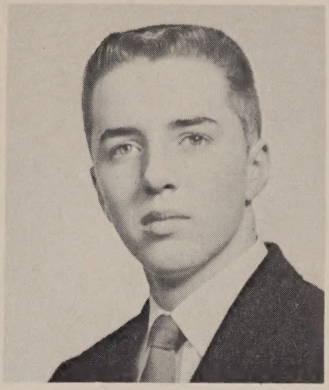

DAVID GEORGE MAHANEY

"DAVE" *St. Pius X, Leicester*

Having entered from St. Pius X school in Leicester, Dave has been a member of the golf team, the Honor Club, and Physical Chairman of the CYC. Co-Captain of his parish basketball team, Dave will enter Holy Cross in the fall.

THOMAS PAUL MAINVILLE

"TOM" *St. Pius X, Leicester*

One of the top athletes of the class, Tom entered from St. Pius X. He was co-captain of both the football and baseball teams in his senior year. A member of the Sodality for three years, Tom plans to further his education at the University of Massachusetts.

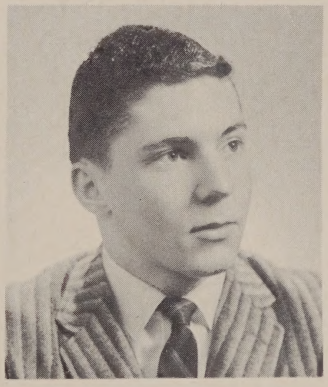

CHARLES FRANCIS MANGANELLI

"CHARLIE" *St. Patrick's, Whitinsville*

A commuter for four years, Charlie entered from Northbridge Junior High. Charlie was a member of the Sodality, the Chemistry Club, and the dinner committee of both Junior and Senior Proms. Upon graduation, Charlie will enter Boston College where he will pursue a Pre-Medical course.

ST. JOHN'S CLASS OF 1959 . . .

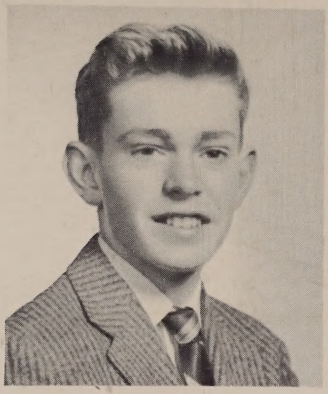

BERNARD WILLIAM McCARTHY

"BERNIE" *St. Bernard's*

Bernie entered from Burncoat St. Junior High. He was a member of the Sodality, the Apostleship of Prayer and the Chemistry Club. He plans to follow the B.S. Math course at Holy Cross.

JOSEPH GEORGE McCARTHY

"JOE" *St. Margaret Mary's*

Joe came from St. John's Grammar School. A member of the football team for four years, Joe was the co-captain in his senior year. An All-City selection in football, Joe plans to enter Worcester Junior College in the fall.

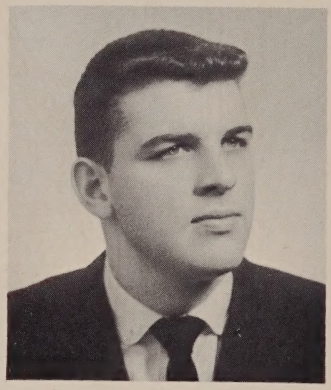

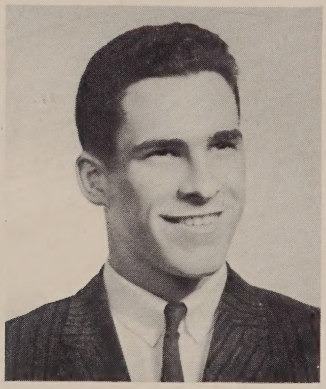

ROBERT BERNARD McGUINNESS

"MAC" *Our Lady of Fatima*

Mac entered from Providence St. Jr. High. One of the most popular seniors, Mac played freshman and J.V. basketball, was a cheerleader, a member of the golf team, chairman of both the Junior and Senior Proms, and Vice-Prefect of the Sodality. He plans to attend Holy Cross.

ROBERT TIMOTHY MILLER

"BOB" *Our Lady of the Valley, Cherry Valley*

Bob entered from St. Pius X Grade School in Leicester. Member of the Sodality and Chemistry Club, Bob participated in the Science Fair and played intramural basketball. Although he plans to go to college, his plans are not yet definite.

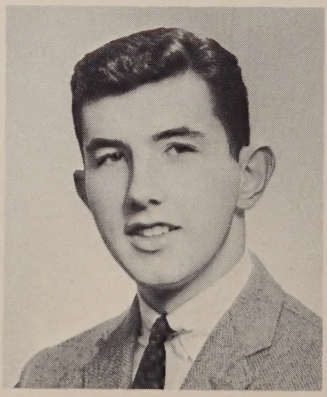

ST. JOHN'S CLASS OF 1959 . . .

RONALD FRANCIS MORAN

"RON" *St. Peter's*

Ron transferred from St. Peter's in the junior year. He played intramural basketball and participated in the Science Fair. He also was a track star, par excellence. He is interested in science and plans to attend Worcester Junior College.

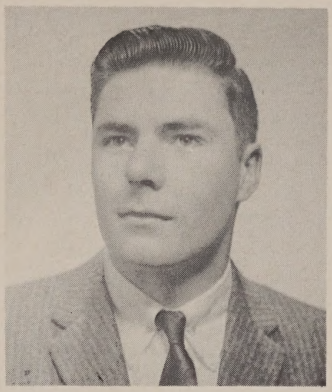

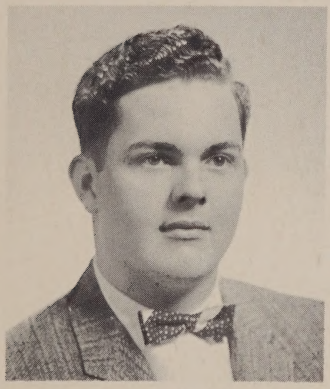

EDWARD SHIELDS MORRISON

"ED" *St. Roch's, Oxford*

Ed entered from St. John's Grammar School and is a member of the Sodality. He is also on the *Red and White* staff and participated in the Science Fair. Ed enjoys target shooting, hot rods and swimming, and he plans to attend the University of Massachusetts next September.

MICHAEL EDWARD MULCAHY

"MIKE" *Our Lady of the Angels*

An entry from New Woodland Prep, Mike was a member of the football and track teams as well as a member of the Sodality. Outside of the school, Mike was a member of the Teenage Council Program on radio station WORC. It appears that Mike has made State Teachers College his choice for the future.

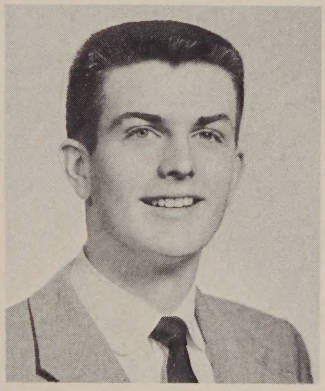

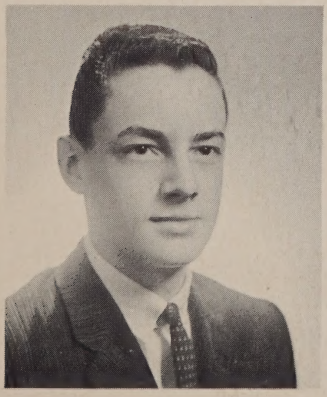

JOHN KEVIN O'BRIEN

"KEV" *Ascension*

Kevin transferred from St. Peter's and has participated in cross-country, track team, the Sodality, of which he is Secretary, the Science Fair and the *Red and White*. He was the director of the Christmas Show and is a member of the Apostleship of Prayer. Kev plans to attend Holy Cross on a scholarship to take an A.B. Greek course.

ST. JOHN'S CLASS OF 1959 . . .

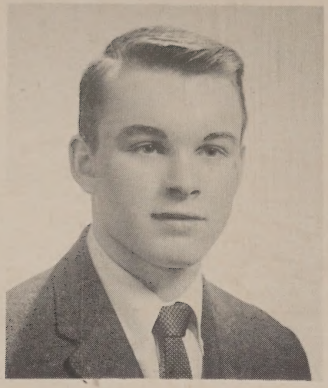

ROBERT DENNIS PAUL

"Bob" *St. Bernard's*

Bob was historian in our CYC, a Sodalist, and President of the Honor Society. He has participated in the Science Fair and is News Editor of the *Red and White*. Bob also represented St. John's at Student Government Day. He is Senior Class president and was class vice-president for the other three years. Bob plans to take the A.B. Greek course at Holy Cross next fall.

EDWARD JOSEPH POLEWARCZYK

"Ed" *Immaculate Conception, Lancaster*

Ed came to St. John's from St. Mary's school, Clinton, and is employed in his home town. He has also participated in the Science Fair, and is General Chairman of the 1959 Memory Book. Ed is interested in electricity and plans to follow this up at Worcester Polytechnic Institute where he will take electrical engineering.

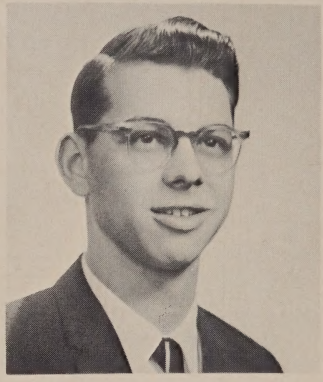

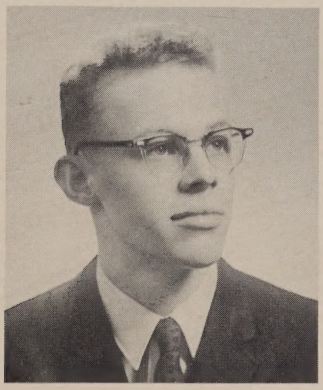

GEORGE FRANCIS REIDY

"Tex" *Sacred Heart*

George was the playmaker on our championship basketball team this year and he also officiates at Junior Parish League games at Sacred Heart. He has also been a member of the Apostleship of Prayer. His hobbies are pool and cards. George plans to continue his education in college taking business courses.

WILLIAM HENRY ROULEAU

"Bill" *St. James, Saundersville*

Bill is a product of Grafton schools and has been active in the Science Fair. He is also a member of his parish CYC and is interested in hot rods. An outdoorsman, Bill enjoys hunting, fishing and camping. He plans to attend Holy Cross next year.

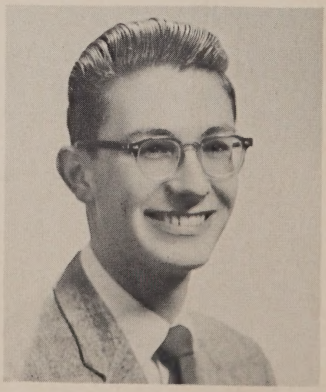

ST. JOHN'S CLASS OF 1959 . . .

THOMAS ANTHONY RYAN

"TOM" *Our Lady of the Valley*

One of the top students in the class, Tom entered from St. Joseph's in Leicester. He was co-captain of the track team, freshman class president, treasurer of both the Sodality and the Honor Society, and a member of the Senior Prom Committee. Tom will attend Holy Cross College on a scholarship in the fall.

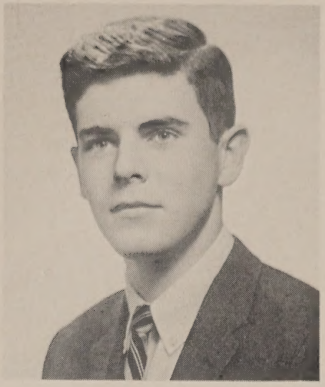

GEORGE EDWARD SHERMAN, JR.

"LIGHTNING" *St. Bridget's, Framingham*

A commuter in his beautiful Mercury, George came to us from Lincoln Jr. High in Framingham. Working after school occupies most of his time. George plans to major in Engineering at Northeastern next year.

ZYGMUND ALEXANDER STOCKMAL

"ZIGGY" *Sts. Peter and Paul, Three Rivers, Mass.*

Ziggy entered from Sutton High School. He has participated in the Science Fair in his junior and senior years, and has been a member of the Chemistry Club. Ziggy plans to take up Mechanical Engineering at the University of Mass. in the fall.

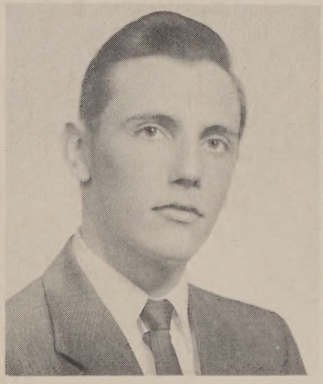

ROBERT ANTHONY SZLYK

"BOB" *Our Lady of Czestochowa*

Bob entered in the sophomore year from Grafton Street Junior High. He was a member of the Sodality for three years. In his spare time, Bob enjoys swimming, reading, and dancing. Bob plans to be a teacher in later life.

ST. JOHN'S CLASS OF 1959 . . .

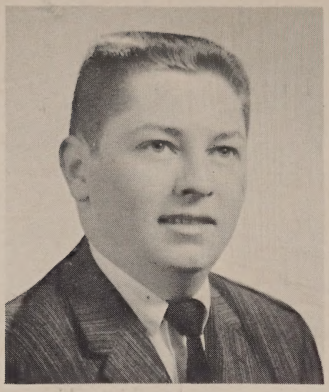

WILLIAM PATRICK TAFT

"BILL" *St. Brigid's, Millbury*

Bill entered St. John's from Millbury Jr. High School and is a member of the Apostleship of Prayer. His major hobbies are hunting and fishing, and he has a special aversion for tests. Bill plans to go on to college where he will take a Pre-Med course.

JOHN GEORGE USTAITIS III

"JACK" *St. Stephen's*

A product of St. John's Grammar School, Jack is one of the flashiest dressers on the campus. A member of the intramural basketball teams and a Science Fair participant, Jack plans to attend Assumption College and take the Pre-Dental course.

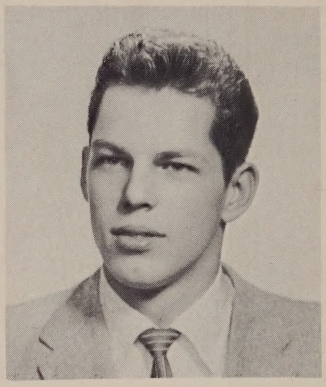

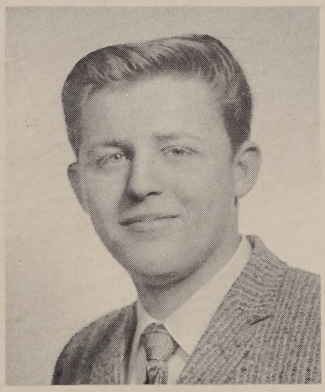

RICHARD ALFRED VALENTINETTI

"CHIEF" *St. Louis, Webster*

Dick entered from St. Louis Grammar School in Webster. He was a member of the Chemistry Club and a participant in the Science Fair as a junior and a senior. After school he is employed as a stock boy at a super-market in Webster. Dick plans to attend the University of Massachusetts next year.

RICHARD JOHN WADE

"RICH" *St. Catherine of Sweden*

One of the most colorful seniors, Rich entered from Sacred Heart Grammar School. A member of the Chemistry Club, an avid bowler and hot rod enthusiast, and a member of his parish basketball team, Dick is undecided about his future plans.

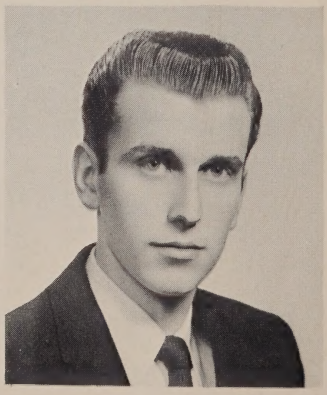

ST. JOHN'S CLASS OF 1959 . . .

STEPHEN VINCENT WALINSKY, JR.

"STEVE" *St. Casimir's*

Steve came to us from St. Casimir's Grammar School. He has been a member of the Sodality, the swimming team, the Chemistry Club, and the Physics Club. He is a member, also, of the Lithuanian-American Drum Corps. Steve plans to enter Holy Cross next year and take the A.B. Course.

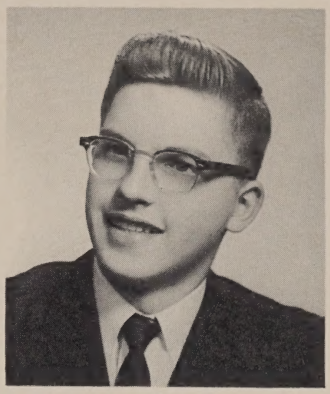

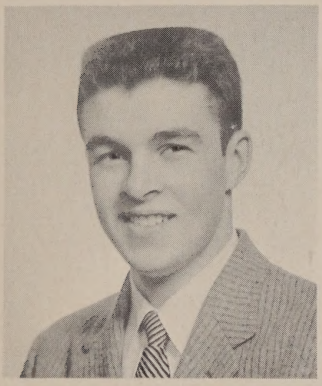

JAMES THOMAS WALSH

"WALSHIE" *Ascension*

Another entry from St. John's Grammar School, Walshie was a member of the Sodality and a Science Fair participant. His afternoons are spent working in a supermarket. Walshie plans to further his education but is undecided as to where.

WILLIAM ANTHONY WHITE

"BILL" *Our Lady of the Angels*

A product of New Woodland Prep, Bill was a member of the Sodality and the Chaperone Committee of both the Junior and Senior Proms. Bill is the secretary of his Parish Youth Council, as well as the Altar Boy Society. He plans to enter the Xaverian Brothers after graduation.

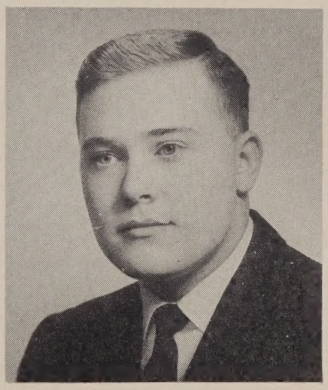

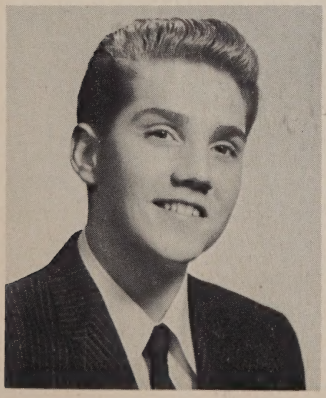

ROBERT MICHAEL ZINKEVICH

"ZINK" *St. Bernard's*

From St. John's Grammar School, Zink was a member of the Chemistry Club as well as a star performer in the intramurals. He was also intensely interested in the French Club during his senior year. Zink's plans for the future include a stay in Uncle Sam's Navy.

Senior members of the Campion Chapter, National Honor Society.

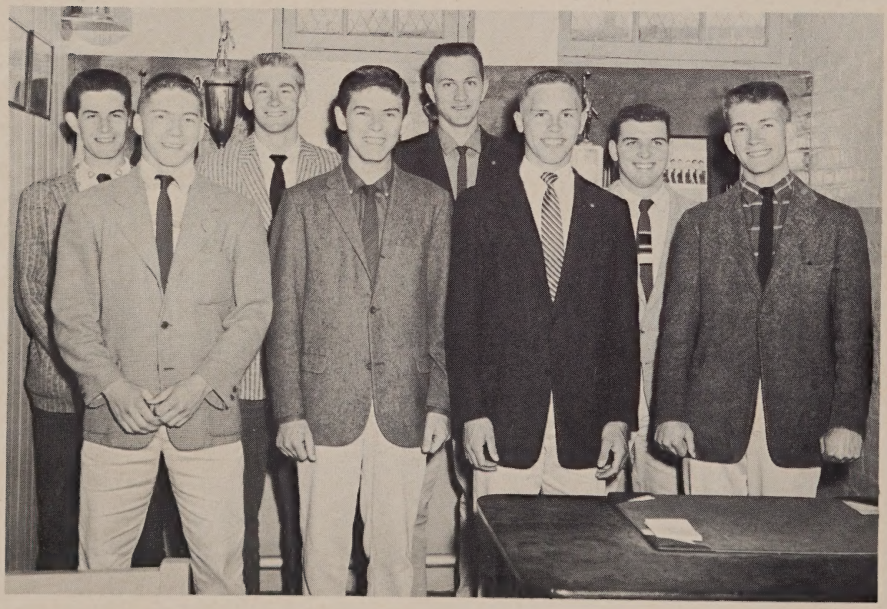

Senior Sports Captains — Frank Logan, Baseball; Tom Mainville, Football and Baseball; Charlie Carr, Basketball and Golf; Tom Ryan, Track; Bob Boberg, Basketball; John Lukas, Track; Joe McCarthy, Football; and Walt Griffin, Golf.

Co-Captain Bob Boberg follows up shot against South High.

Tom Mainville drives for first down in Trade game.

Cheerleaders — O'Brien, McGuinness, Jacobs, Haberstroh and Harvey anxiously look on.

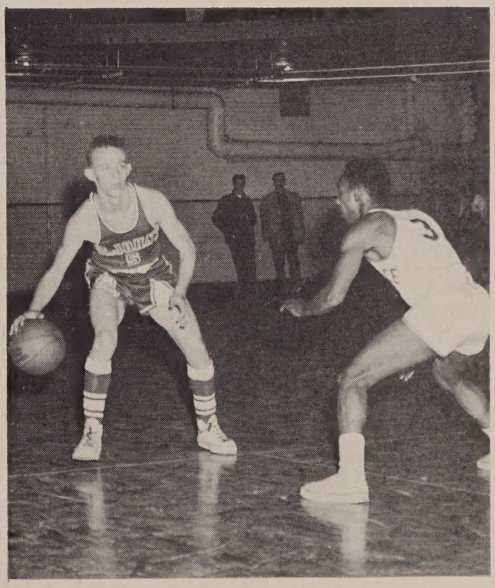

George Reidy sets up play in Commerce game.

Class Prophecy - 1959

After twenty years abroad, Worcester was a sight for sore eyes. It had been many years since I had seen my old friends of the Class of '59, but I had never dreamed that I would meet so many of them during my short stay.

Being hungry after my long trip, I stopped at a little Italian restaurant on Main Street called the Chez Mulcahy which was featuring Crispy Pizza a la Zinkevich. After a generous serving of the fine food and a glass of Arsenique, a French wine completely unfamiliar to me, I was stricken with indigestion and was taken to the Carr Memorial Hospital, named after Charlie Carr, a member of the Class of '59 who had recently hit the jackpot playing Russian roulette. At the hospital I was attended by Dr. David Lavin, a surgeon who operated a sausage-making factory on the side. Dave informed me that Steve Harvey had recently written a play about a six-foot-tall invisible rabbit and that Pete Farrelly had been elected a city councilor on the Prohibition ticket, an event which pleased Bob Magnant, the President of the Anti-Saloon League, who spent his time keeping an eye on Joe McCarthy and Tom Leary who occasionally wandered off to buy milk-shakes. I also learned that animal-lover Dave Mahaney was President of the Society for the Prevention of Cruelty to Animals and that John G. Ustaitis III was spending his evenings bouncing John G. IV, V and VI up and down on his knees.

During my brief stay at the hospital I picked up the *Telegram,* which was owned by peanut butter oil man Bob Haberstroh, and saw that Secretary of the Treasury Ron Bouvier was asked to resign because he was taking home free samples. Bob Boberg had just given his first piano concert at Carnegie Hall but nobody heard it since the cleaning women had already gone home. The firm of Jacobs and Polewarczyk had been awarded the contract for cutting a road through Mt. Everest by the Dalai Lama. The firm of Audette and Rouleau are appealing to Lama Coughlin with the contention that it would be more feasible to build the road over the top of Mt. Everest. Paul Campbell had won the Nobel Prize in Miscellany for his invention of an ink that doesn't make mistakes. A posthumous award was presented to Ron Moran, his assistant, who made the first mistake — he drank it.

Turning to page two I saw an article dealing with Terry Ahearn's lawsuit against the *Red & White.* Terry has been trying to collect the five dollars that he won in the *Red & White* hoop contest of 1959. Judge Dunbar has not yet reached a decision on the case, being unable to locate Co-editor Bill Bernet who absconded with the five dollars and is now a high official in the Swiss Navy. In addition to this there was a review of Latin Professor Joe Louzonis' latest book entitled *The Man in the Gray Flannel Toga,* the biography of Imperator Robert Paul, who attempted to make Shrewsbury a province of the Roman Empire.

S. J. men were also prominent on the sports page. Golfers Walt Griffin and Bob McGuiness were the nation's leading club-throwers. S. J. aces Tom Ryan and John Lukas both broke the three-minute mile at Kelly Square Garden and Frank Logan was leading the Patagonian National League

MEMORY BOOK
PATRON AND SPONSOR LIST

ST. JOHN'S PREPARATORY SCHOOL — CLASS OF 1959

●

Academy Barber Shop
Albert E. Anderson
Anonymous
Arkus Pharmacy
Mr. and Mrs. Earl Atchue
Mr. and Mrs. Joseph Audette
David P. Avedian
Vaughn S. Avedian

Donna E. Babbitt
Mr. and Mrs. Frank J. Babraitis
J. F. Barnicle Heating Oils
Mr. and Mrs. John Bausis
Dr. and Mrs. Paul F. Bergin
Lt. Col. and Mrs. Francis H. Bernet
Arnold Berul
Betty's Spa
Mr. and Mrs. Anthony Bisceglia
Bob's Barber Shop
Mr. Charles M. Bolack
Mr. Thomas A. Breen
Broadway Soda
Mr. and Mrs. Frederick J. Brown
Irene W. Brucker
Mr. and Mrs. Arthur F. Burlingame, Jr.
Agnes Butler
Miss Katherine Butler

Mr. William J. Caldbeck
Callahan's Funeral Home
Mr. and Mrs. A. V. Cameron
Carl Seder's Music Mart
Mr. and Mrs. James J. Carlo
Dr. Francis H. Carr and Family
Center Dairy Bar
Mr. Nathaniel Chandly
Cherry Valley Gulf Station
Chet's Diner
Alex Chiras
Mrs. Alex Chiras
Mr. and Mrs. James Chiras
Class of 1962
Mr. Timothy Clifford
Clinton Trucking Company
Mr. and Mrs. William Colby
Mrs. Edith Cooper
Mr. and Mrs. Corsac
Mr. and Mrs. Francis Costigan
John M. and Rita L. Coughlin
Mr. and Mrs. Edward J. Cove
Col. Joseph E. Cove
Mrs. Joseph E. Cove
Cure's Furniture Company

Mr. and Mrs. Albert Dagnello
Mrs. James F. Daley
Roy E. Dean
Dean Park Pharmacy
F. Leo Delory
Mrs. Zoel Desmarais
Mr. and Mrs. George E. Dewey
Mr. and Mrs. Leonard A. Dodge
Mr. and Mrs. Philip Dolan
Mr. Sylvester Donohue
T. Joseph Donohue
Francis E. Donovan
Doreen Anne Donovan
Rev. Daniel F. Doyle
Mr. and Mrs. Eugene Dunbar

Eddy's Apparel
Mr. and Mrs. Joseph Esip

George J. Fanning, D.M.D.
Mr. Howard L. Fish
Mr. and Mrs. James Flavin
Miss Jane Flavin
Miss Mary Flavin
Mr. and Mrs. John M. Foley
George J. Fox, '36
A Friend
Anna E. Friend
Mr. Daniel J. Friend
Mr. James J. Friend
Kathleen T. Friend
Paul R. Friend
Mr. Thomas Friend
William F. Friend
Mr. Max J. Frisch

Mr. and Mrs. Walter J. Griffin
Mr. and Mrs. James Griffin
Gallant Bros. Atlantic
Gannon's Bakery
Mr. and Mrs. John Garrahie
Mr. and Mrs. Haig Gazoorian
Mr. and Mrs. John George
Giard Elec. Supply Company
Mr. and Mrs. Norman Gobeille
Walter Goodrich

Mr. and Mrs. Charles R. Haberstroh
Mr. and Mrs. Robert H. Haberstroh
Hadwen Park Market
Hale's Drug Co.
Mrs. George S. Hamel
Hamilton Beauty Salon
Mrs. Harold Hanson
Josiah M. Hardy
Mrs. Thomas Harrington
Mr. and Mrs. Francis S. Harvey
Francis S. Harvey
Mr. and Mrs. Edwin Hayes
Mr. and Mrs. Harry S. Haywood
Carolyn T. Healy
Paul Heffernan
Miss Ann Hendrickson
Higgins—Florist
Charles C. Hogan

Mr. and Mrs. Harry Inman
Mr. and Mrs. Joseph B. Jacobs
Mrs. Julia Jonis
Julio's Market

Mr. and Mrs. Richard W. Keenan
Mr. and Mrs. Gerald Kelly
Rev. Simon C. Kelly
Rev. Robert L. Killion
Mr. Paul E. Kirby
Mrs. Paul E. Kirby

Mr. and Mrs. Arthur LeBaire
Mr. and Mrs. Albert J. LaBonte
Mr. and Mrs. Alphonse H. LaPrade
Norman W. LaPrade
Mr. and Mrs. Walter A. LaPrade
Miss Jean Larkin
Mr. and Mrs. T. F. Larkin
J. Donald Lennerton
Lenox Spa
Lenox Market
Mr. and Mrs. John Leonard
Mr. and Mrs. John Lendegren
Mr. and Mrs. Arthur Lizotte
Mr. and Mrs. Francis J. Logan
Mr. and Mrs. Thomas P. Logan
Mr. and Mrs. F. A. Lukas
Mr. William Songbottom
Mrs. Thomas Looney
Mr. and Mrs. Joseph S. Louzonis
Vincent M. Lovely
The Luncheonette
John F. Lynch

John MacDougall
Mr. and Mrs. John McCarthy
John Michael and Mary McCarthy
Marian G. McCarthy
Mr. Robert C. McConnell
Miss Mary A. McGrath
Mrs. Lawrence McNamara
Mademoiselle Beauty Salon
Mr. and Mrs. R. S. Magnant
Mr. and Mrs. J. Francis Mahaney
Mrs. Cornelius L. Maher
Mr. Edward C. Maher
Mr. Robert C. Maher
Mr. Thomas F. Maher
Joseph Mahoney, '58

Mr. and Mrs. Emile E. Mainville
Mr. and Mrs. Frank Manzi
John J. Mara
Mrs. Mary H. Mara
Mr. and Mrs. Robert Mara
Mr. and Mrs. Joseph P. Maroney
Mrs. Dorothy Marr
Mr. John Marsilli
Maurice's Barber Shop
Mr. and Mrs. Francis Meakin
Mercantile Printing Company
Mr. and Mrs. R. W. Miller
Ann Mohamed
Mr. and Mrs. John Monahan
Mr. and Mrs. John Earle Moore
Frank Moran
Moran's Shoe Store
Mr. and Mrs. Charles Morgo
James Morgo
Mr. and Mrs. Edward S. Morrison
Mr. and Mrs. Paul F. Moss
Miss Ruth Movid
Mr. and Mrs. Vincent Mulcahy
Mrs. Catherine Murphy
Mrs. Grace Murphy
James Murphy
Mr. and Mrs. Lawrence Murphy

Mr. and Mrs. Joseph Nabozny, Jr.
Mr. and Mrs. Joseph L. Nelson
Mr. Francis Norman
M. Evelyn Norton
Joseph E. Norton

Mr. and Mrs. John J. O'Brien
Mr. and Mrs. John O'Brien
Frances M. O'Connell
Mrs. Daniel O'Connor
Michael O'Connor
Rev. Ralph J. O'Neill
Mr. Dennis O'Riordan
Rev. John E. O'Toole
Oxford Drug Company

Park Super Market
Mr. and Mrs. Alex Paul
Pioneer Lacquer Corp.
Mr. and Mrs. Joseph C. Polewarczyk
Mr. and Mrs. David L. Pollard

Quality Catering Service
Mr. and Mrs. Frederick Quinlan
Rev. Robert J. Quinn

Mr. and Mrs. John P. Reidy
Miss Nora Reidy
Mr. and Mrs. Thomas J. Reidy
Rev. Bernard R. Reilley
Miss Mary Reynolds
Adelard A. Robichaud
Eugene J. Robichaud
Homer R. Robichaud
Rochdale Fuel Company
Marilyn Rouleau
Mr. and Mrs. Walter Rouleau
Walter Rouleau, Jr.
William M. Russell
Miss Marsha Ryngiewicz

Mr. and Mrs. Alexander J. Sadowski
Mr. and Mrs. Edmond Sareault
Mr. and Mrs. William Scannell
Mr. and Mrs. James Scarry
Frank E. Sessions Company
Shamrock Cafe
Paul H. Sharon, Optician
Mrs. Grace Shepard
George E. Sherman
Margaret C. Sherman
Arthur M. Smith
Soloway's Market
Erwin Speckmann
Josef Spitz, Optician
S and T Movers
Mr. and Mrs. Joseph Stockmal
Mr. and Mrs. Zygmund A. Stockmal
Sullivan, Garrity and Donnelly, Inc.
Mr. and Mrs. John D. Sullivan
Mr. and Mrs. Walter Szlyk
Dr. Paul R. Szlyk

Mr. and Mrs. Michael Tadakowsky
Mr. and Mrs. Raymond M. Thompson
Mr. and Mrs. John A. Toomey
R. J. Toomey Company
Trap's Barber Shop

G. G. Trombly Movers
Mrs. R. Trudeau

Mr. and Mrs. Dorman Ulf
Uxbridge Motor Lines, Inc.

Mr. and Mrs. Alfred Valentinetti
Valley Super Market

Mr. and Mrs. Stephen Walinsky
Mr. and Mrs. Charles Walsh
Mr. and Mrs. Frank Walsh
Ware Pratt Company
Mr. and Mrs. Gordon E. Wheeler
Mr. and Mrs. Anthony J. White

Bertram White and Son,
Contractor
George F. White
White City Diner
Mrs. Eva Wilson
Mrs. Mary Wiseman
Mr. and Mrs. John F. Wood
Worcester Bird and Pet Shop

Mrs. Joseph C. Zaparaskas
Joseph Zaparaskas
Mr. and Mrs. Frank Zinkevich
Mr. and Mrs. Joseph Zinkevich
Joseph A. Zinkevich, Jr.
Marie F. Zinkevich
Mr. and Mrs. Peter Zinkevich

The officers and members of the Class of 1959, St. John's Preparatory School, say, "Thank You" to all the friends listed above whose generous contributions made possible our graduation memento, SENIOR SNAPSHOTS.

home run derby. "Ed Ed" Morrison was the paperweight champion of the world. A popular feature of the comic page was Bernie McCarthy's *Little Orphan Horan.*

The editorial page also yielded a liberal number of '59 personalities. There was a picture of Bob Miller, whose once-wavy hair was now waving good-bye, near his editorial recommending the appointment of Greg Harney as the city's Supervisor of Schools. He will be given the usual salary for the job, namely, all that he wants.

The last page was occupied by an ad for Friend's Bakery. Paul advertised "Blabbermouth bagles — They're so fresh they even talk back."

After I obtained permission to leave the hospital I met Bob Slyzk who was driving a delivery truck for the Chiras Chinese Laundry. "Won" recently gained possession of the establishment in a card game with "Chief" Valentinetti, the proprietor of a traveling medicine show featuring Paul Cronin and his Chrome Domes. Bob gave me the information on Jack Gleason and George Reidy, the Damon and Pythias of the Class of '59, who were in the county jail on a flower-picking charge. Botanist Mark Foley caught the pair sniffing freshly picked rhododendrons and insisted that Police Chief Gelinas lock them up.

When I left Bob I met Paul Babraitis in front of the Bancroft Hotel which was owned by Sikorsky Aircraft Vice-President Charlie Hogan. When I saw Paul's uniform I immediately thought that he was an Air Force general but he reassured me that he was only the doorman. In the course of the conversation I learned that Kevin O'Brien and Tommy Mainville had bought the Patagonian Peddle Pushers just to get even with Frank Logan for all the trouble that he caused at St. John's. According to Paul, Ed Cove and George Dewey were able to retire after they had made a fortune selling the Brooklyn Bridge to gold miners Ray Labonte and Norm Laprade who paid for the bridge with "fool's gold." They sure were fooled when Cove and Dewey retired. A real surprise was that Joe Cove and Jack Clifford were doing a remake of *The Barber of Seville* entitled *The Butcher of Whitinsville,* the life story of Dr. Charles Manganelli, Jr.

I later dropped into Gannon's Pub and had a cup of strained borscht and some pretzels. I overheard Bill Taft, the headwaiter at this worthy establishment, mention that Mike Britt had been elected President of the French Academy thanks to the campaigning of Ray Gallant who had become famous for introducing the posturepedic mattress to France. He also mentioned that Dave Lawrence, a math professor, after a fabulous career in mathematics had retired to his cottage, appropriately named "Aftermath." When Jack Gannon came in, he confirmed the rumor that I had heard that Rich Wade was traveling with Steve Walinsky and his Pint-sized Pink Pachyderms in the Hayes, White, Barnum and Bailey Circus. He also passed on this real scorcher that Jim Walsh was operating a dairy bar in Greenwich Village which was frequented by such notable "beatniks" as George Sherman and Ziggy Stockmal.

After spending a day like this in Worcester I thought it advisable to take the earliest plane out of the city, lest I meet any more of my comrades. I left just as I came, like an Arab in the night, breaking camp and off for another twenty years.

DANCING AT FAIRBROOK COUNTRY CLUB

SENIOR PROM GRAND MARCH

The Class of 1959 wishes to express its sincere appreciation to the many friends who contributed as patrons and sponsors to make this little memento possible. The printed insert lists their names

The Editors

MERCANTILE PRINTING